XIN CHO CON
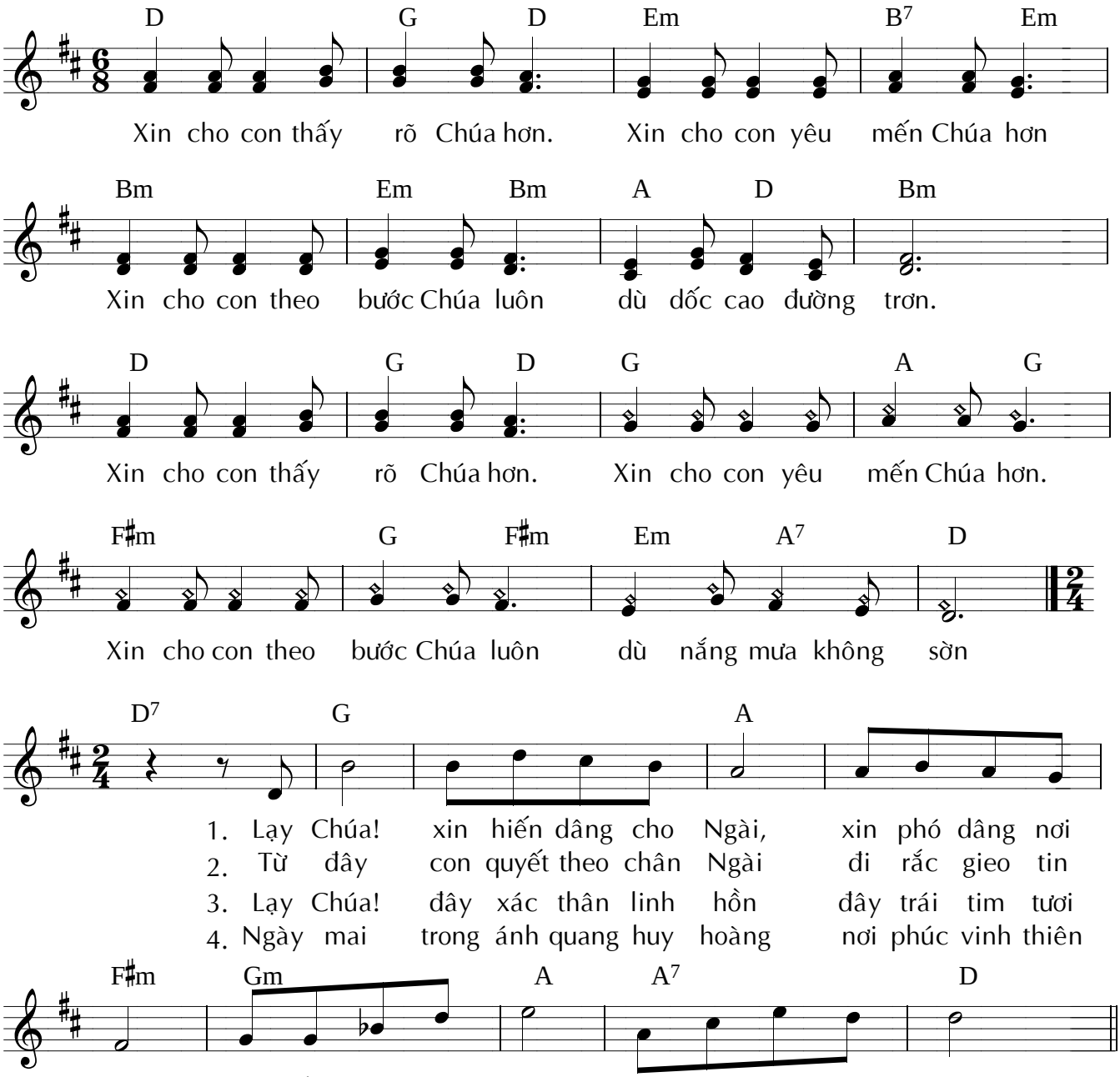
nguyễn mộng huỳnh